



**OLYMPIC  
PARK**

**BIRCHWOOD, WA2 0YL**



UNIT 6

UNIT 5a

UNIT 8

UNIT 9

SEE BUILDING SPECIFICATION & FLOOR PLANS

**OLYMPIC PARK** provides high quality office buildings built to a BREEAM 'very good' accreditation, set in 10 acres of high quality landscaped grounds.

[BACK TO SITE LAYOUT](#)

## FLOOR PLAN

UNIT 5a

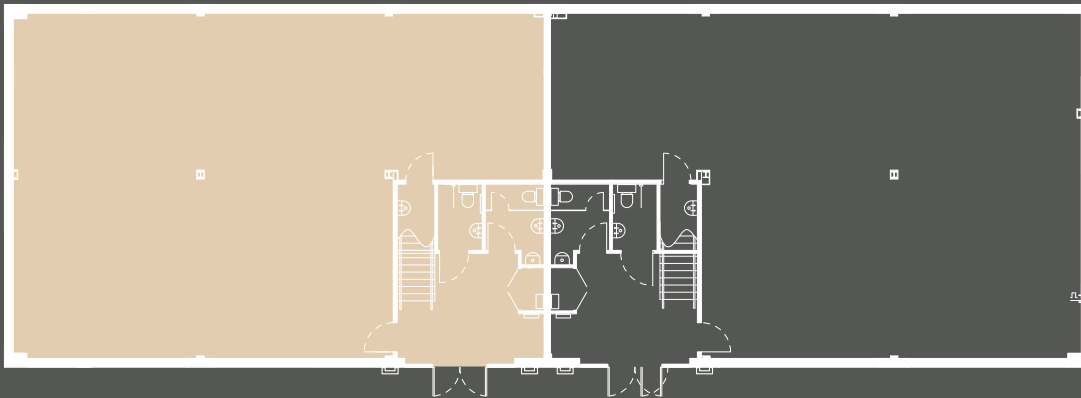

SQ FT | 4,204 | SQ M | 391 | PARKING | 13

## SPECIFICATION

- | High quality self-contained office buildings
- | Full access raised floors
- | Dedicated car parking
- | Suspended ceiling with integrated LG7 lighting
- | Double glazing throughout
- | Quality carpet and decoration throughout
- | Male, female and disabled WC facilities
- | Air conditioning
- | Passenger lifts in buildings 6 and 8

## AVAILABLE ACCOMMODATION

UNIT	SQ FT	SQ M	PARKING	
5a	4,204	391	13 cars	FLOOR PLAN
6	7,191	668	23 cars	FLOOR PLAN
8	7,175	667	23 cars	FLOOR PLAN
9	6,205	576	20 cars	FLOOR PLAN



OLYMPIC PARK  
WARRINGTON WA2 0YL  
M6 JUNCTION 21  
M62 JUNCTION 11

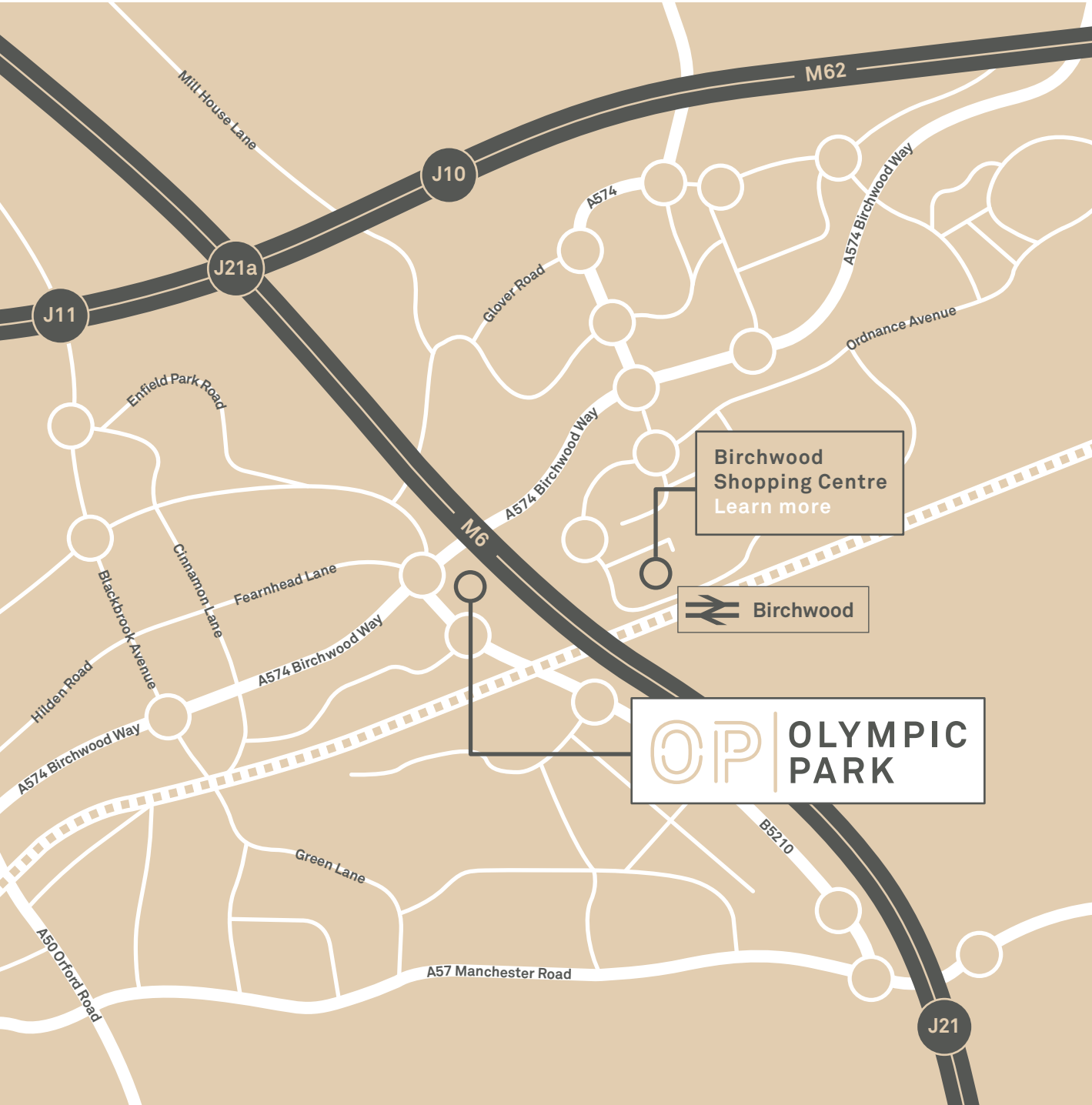

**OLYMPIC PARK** is located in Birchwood, strategically positioned to be easily accessed from either J21 of the M6 or J11 of the M62. The Birchwood Shopping Centre is a short distance from the building where retail outlets include Greggs, Subway, Superdrug, Asda and Aldi.

For further information visit [www.birchwoodshoppingcentre.com](http://www.birchwoodshoppingcentre.com)

Dedicated Bus service to Birchwood Station and Shopping Centre

3 hotels within minutes drive

20 minutes to Manchester International Airport

25 minutes to Manchester City Centre

5 minute drive / 15 minute walk to Birchwood Shopping Centre

[SEE MAP](#)

[SEE AMENITIES GALLERY](#)



**OLYMPIC PARK**  
WARRINGTON WA2 0YL  
M6 JUNCTION 21  
M62 JUNCTION 11



THE BUILDINGS

LOCATION

AERIAL

GALLERY

TERMS & CONTACT

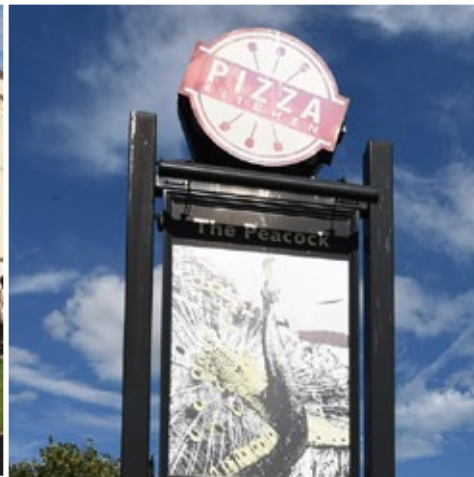

**OLYMPIC PARK** is located in Birchwood, strategically positioned to be easily accessed from either J21 of the M6 or J11 of the M62. The Birchwood Shopping Centre is a short distance from the building where retail outlets include Greggs, Subway, Superdrug, Asda and Aldi.

For further information visit [www.birchwoodshoppingcentre.com](http://www.birchwoodshoppingcentre.com)

Dedicated Bus service to Birchwood Station and Shopping Centre

3 hotels within minutes drive

20 minutes to Manchester International Airport

25 minutes to Manchester City Centre

5 minute drive / 15 minute walk to Birchwood Shopping Centre

SEE MAP

SEE AMENITIES GALLERY



OLYMPIC PARK  
WARRINGTON WA2 0YL  
M6 JUNCTION 21  
M62 JUNCTION 11

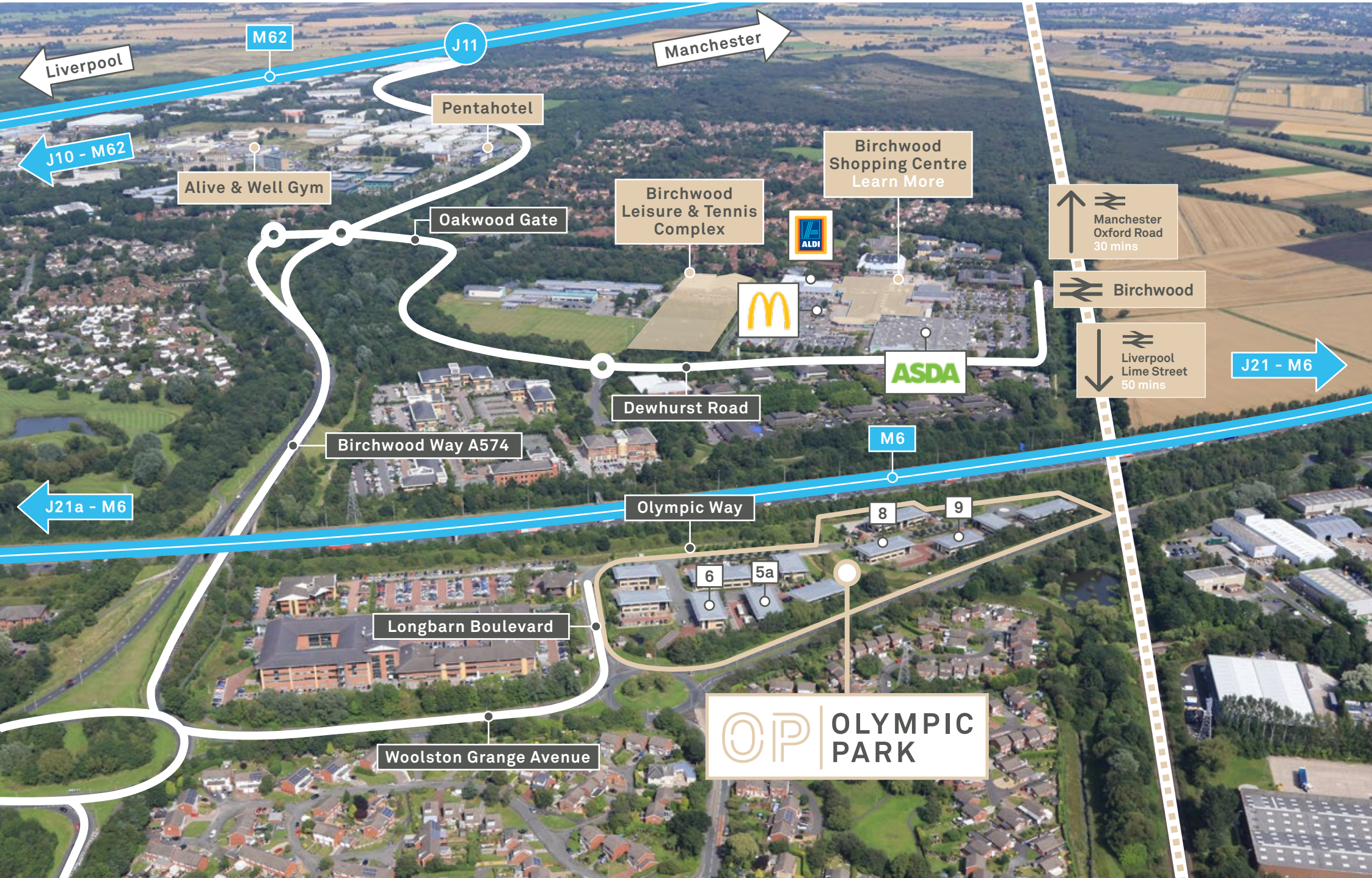

M62

J11

Liverpool

Manchester

J10 - M62

Alive & Well Gym

Pentahotel

Oakwood Gate

Birchwood Leisure & Tennis Complex



Birchwood Shopping Centre  
Learn More

ASDA

Manchester  
Oxford Road  
30 mins

Birchwood

Liverpool  
Lime Street  
50 mins

J21 - M6

J21a - M6

Birchwood Way A574

Dewhurst Road

M6

Olympic Way

8

9

Longbarn Boulevard

6

5a

Woolston Grange Avenue

OP OLYMPIC PARK



THE BUILDINGS

LOCATION

AERIAL

GALLERY

TERMS & CONTACT



OLYMPIC PARK  
WARRINGTON WA2 0YL  
M6 JUNCTION 21  
M62 JUNCTION 11



THE BUILDINGS

LOCATION

AERIAL

GALLERY

TERMS & CONTACT

### TERMS

The buildings are available For Sale or To Let. Rent and prices are available via the agents.

### VAT

All figures are quoted exclusive of VAT.

### EPC

Full certificates are available upon request.

## CONTACT



**0161 235 8998**

[cushmanwakefield.co.uk](http://cushmanwakefield.co.uk)

### ROB PRESCOTT

+44 (0)161 455 3786

[rob.prescott@cushwake.com](mailto:rob.prescott@cushwake.com)

### ROB YATES

+44 (0)161 455 3780

[rob.yates@cushwake.com](mailto:rob.yates@cushwake.com)

Roberts  
Vain Wilshaw

CHARTERED  
SURVEYORS

**0161 401 5060**

[www.robertsvainwilshaw.co.uk](http://www.robertsvainwilshaw.co.uk)

### JANE MARSHALL

+44 (0)161 401 5060

[jane.marshall@rvwcs.co.uk](mailto:jane.marshall@rvwcs.co.uk)



**IMPORTANT NOTICE** Cushman & Wakefield and Altus Eileen Bilton gives notice to anyone who may read these particulars as follows: 1. These particulars are prepared for the guidance only of prospective purchasers. They are intended to give a fair overall description of the property but are not intended to constitute part of an offer or contract. 2. Any information contained herein (whether in the text, plans or photographs) is given in good faith but should not be relied upon as being a statement or representation of fact. 3. Nothing in these particulars shall be deemed to be a statement that the property is in good condition or otherwise nor that any services or facilities are in good working order. 4. The photographs appearing in this brochure show only certain parts and aspects of the property at the time when the photographs were taken. Certain aspects may have changed since the photographs were taken and it should not be assumed that the property remains precisely as displayed in the photographs. Furthermore no assumptions should be made in respect of parts of the property which are not shown in the photographs. 5. Any areas, measurements or distances referred to herein are approximate only. 6. Where there is reference in these particulars to the fact that alterations have been carried out or that a particular use is made of any part of the property this is not intended to be a statement that any necessary planning, building regulations or other consents have been obtained and these matters must be verified by any intending purchaser. 7. Descriptions of a property are inevitably subjective and the descriptions contained herein are used in good faith as an opinion and not by way of statement of fact. Published September 2016, photography taken August 2016.