



Hawthorn House

Woodlands Park • Ashton Road • Newton le Willows • WA12 0HF

Highly Specified Refurbished Offices
on a Secure, Landscaped Office Park



GROUND FLOOR: 2,000 - 4,750 SQ FT

FIRST FLOOR: 2,000 - 5,500 SQ FT

TOTAL: 2,000 - 10,250 SQ FT

EPC **B** RATING

Situated on an established landscaped business park adjoining J23 M6 with excellent connectivity to amenities and the national motorway network.

TO LET



Description

Three storey office building with undercroft and surface level car parking, of traditional brick construction with pitched slate roof.

Ground Floor



Accommodation

| | sq ft | sq m |
|-------------|----------------|-----------------|
| Ground | 2,000 - 4,750 | 186.80 - 441.29 |
| First Floor | 2,000 - 5,500 | 186.80 - 510.97 |
| Total | 2,000 - 10,250 | 185.80 - 952.26 |

First Floor

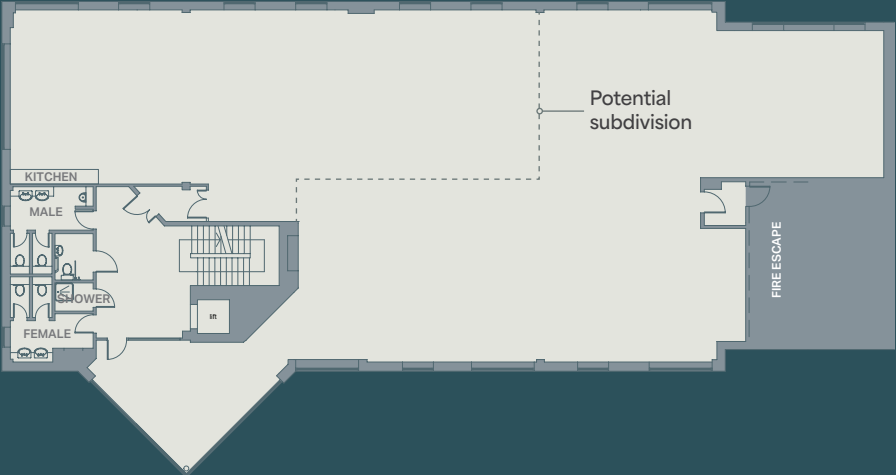

Nearby occupiers include:



Specification

- Open floor plan capable of being subdivided to suit occupier requirements
- New air conditioning heating and cooling
- New feature reception area
- New suspended ceiling
- New LED lighting
- New high specification WC and shower facilities
- Full access raised floors
- New high spec kitchens
- New flooring throughout including Amtico flooring to WCs, shower rooms and kitchens
- Passenger lift
- DDA Compliant
- Landscaped grounds
- Secure, gated business park.
- New audio, door entry, intercom system
- 35 dedicated on site secure car parking spaces (1:271 per sq ft)
- Electric charging point





Click here for
Google Map link



What3words link
modern.other.bottle



Terms

Available to let on a full repairing and insuring lease, for a term to be agreed.

Rent

The quoting rent is available on request.

Business Rates

Please contact the local authority for this information.

EPC

The building has an EPC B rating.

Legal Costs

Each party to bear their own legal costs incurred in the transaction.

VAT

All prices quoted are exclusive of, but liable to VAT at the prevailing rate.

Further Information



Joseph Wilshaw
07917 647 213
joseph.wilshaw@rvwcs.co.uk



Richard Wharton
07970 938 698
richard.wharton@jll.com

Important Notice 1. Particulars: These particulars are not an offer or contract, nor part of one. You should not rely on statements by RVW or JLL in the particulars or by word of mouth or in writing ("information") as being factually accurate about the property, its condition or its value. Neither RVW or JLL has any authority to make any representations about the property, and accordingly any information given is entirely without responsibility on the part of the agents, seller(s) or lessor(s). 2. Photos etc: The photographs show only certain parts of the property as they appeared at the time they were taken. Areas, measurements and distances given approximate only. 3. Regulations etc: Any reference to alterations to, or use of, any part of the property does not mean that any necessary planning, building regulations or other consent has been obtained. A buyer or lessee must find out by inspection or in other ways that these matters have been properly dealt with and that all information is correct. 4. VAT: The VAT position relating to the property may change without notice. July 2025.

Created by CARVE
carve-design.co.uk 16940/11